

Application to vary a premises licence
under the Licensing Act 2003

PLEASE READ THE FOLLOWING INSTRUCTIONS FIRST

Before completing this form please read the guidance notes at the end of the form. If you are completing this form by hand please write legibly in block capitals. In all cases ensure that your answers are inside the boxes and written in black ink. Use additional sheets if necessary.

You may wish to keep a copy of the completed form for your records.

~~By~~ We Glenn Kendall + Antonio Taffolo
(Insert name(s) of applicant)

being the premises licence holder, apply to vary a premises licence under section 34 of the Licensing Act 2003 for the premises described in Part 1 below

Premises licence number	PL1091
-------------------------	--------

Part 1 – Premises Details

Postal address of premises or, if none, ordnance survey map reference or description			
Tiger Lills (formerly Tiger Bills) 3 Victoria Parade			
Post town	Torquay	Postcode	TQ1 2BB
Telephone number at premises (if any)	01303 203703		
Non-domestic rateable value of premises	£ 35,250		

Part 2 – Applicant details

Daytime contact telephone number			
E-mail address (optional)			
Current postal address if different from premises address			
Post town		Postcode	

Part 3 - Variation

Please tick as appropriate

Do you want the proposed variation to have effect as soon as possible?

Yes

No

If not, from what date do you want the variation to take effect?

DD	MM	YYYY

Do you want the proposed variation to have effect in relation to the introduction of the late night levy?
(Please see guidance note 1) Yes No

Please describe briefly the nature of the proposed variation (Please see guidance note 2)

2) change of plan of premises to the basement level - new wall put in.
Addition of recorded music
Extension of hours to late night refreshment + sale of alcohol.
remove some conditions
Addition of new conditions

If your proposed variation would mean that 5,000 or more people are expected to attend the premises at any one time, please state the number expected to attend:

N/A

Part 4 Operating Schedule

Please complete those parts of the Operating Schedule below which would be subject to change if this application to vary is successful.

Provision of regulated entertainment

Please tick all that apply

- a) plays (if ticking yes, fill in box A)
- b) films (if ticking yes, fill in box B)
- c) indoor sporting events (if ticking yes, fill in box C)
- d) boxing or wrestling entertainment (if ticking yes, fill in box D)
- e) live music (if ticking yes, fill in box E)
- f) recorded music (if ticking yes, fill in box F)
- g) performances of dance (if ticking yes, fill in box G)
- h) anything of a similar description to that falling within (e), (f) or (g) (if ticking yes, fill in box H)

Provision of late night refreshment (if ticking yes, fill in box I)

Supply of alcohol (if ticking yes, fill in box J)

In all cases complete boxes K, L and M

F

Recorded music Standard days and timings (please read guidance note 7)			Will the playing of recorded music take <u>place indoors or outdoors or both – please tick</u> (please read guidance note 3)	Indoors	<input checked="" type="checkbox"/>
				Outdoors	<input type="checkbox"/>
				Both	<input type="checkbox"/>
Day	Start	Finish	<u>Please give further details here</u> (please read guidance note 4)		
Mon	12.00	01.00			
Tue	12.00	01.00			
			<u>State any seasonal variations for the playing of recorded music</u> (please read guidance note 5)		
Wed	12.00	01.00			
Thur	12.00	02.30			
			<u>Non standard timings. Where you intend to use the premises for the playing of recorded music at different times to those listed in the column on the left, please list</u> (please read guidance note 6)		
Fri	12.00	02.30			
Sat	12.00	02.30			
Sun	12.00	01.00			
			On New Years-eve from the end of permitted hours to the start of permitted hours on the following day.		

Late night refreshment Standard days and timings (please read guidance note 7)			Will the provision of late night refreshment take place indoors or outdoors or both – please tick (please read guidance note 3)	Indoors	<input checked="" type="checkbox"/>
				Outdoors	<input type="checkbox"/>
				Both	<input type="checkbox"/>
Day	Start	Finish			
Mon	23.00	03.00	Please give further details here (please read guidance note 4) Hot food + hot drink		
Tue	23.00	03.00			
Wed	23.00	03.00	State any seasonal variations for the provision of late night refreshment (please read guidance note 5)		
Thur	23.00	03.00			
Fri	23.00	03.00	Non standard timings. Where you intend to use the premises for the provision of late night refreshment at different times, to those listed in the column on the left, please list (please read guidance note 6) On New Years eve from the end of permitted hours to the start of permitted hours on the following next day.		
Sat	23.00	03.00			
Sun	23.00	03.00			

J

Supply of alcohol Standard days and timings (please read guidance note 7)			Will the supply of alcohol be for consumption – please tick (please read guidance note 8)	On the premises	<input type="checkbox"/>
				Off the premises	<input type="checkbox"/>
				Both	<input checked="" type="checkbox"/>
Day	Start	Finish	State any seasonal variations for the supply of alcohol (please read guidance note 5)		
Mon	10.00	02.30	<p>Non-standard timings. Where you intend to use the premises for the supply of alcohol at different times to those listed in the column on the left, please list (please read guidance note 6)</p> <p>On New Years eve from the end of permitted hours to the start of permitted hours on the following day.</p>		
Tue	10.00	02.30			
Wed	10.00	02.30			
Thur	10.00	02.30			
Fri	10.00	02.30			
Sat	10.00	02.30			
Sun	10.00	02.30			

K

Please highlight any adult entertainment or services, activities, other entertainment or matters ancillary to the use of the premises that may give rise to concern in respect of children (please read guidance note 9).

N/A

L

Hours premises are open to the public Standard days and timings (please read guidance note 7)			State any seasonal variations (please read guidance note 5)
Day	Start	Finish	
Mon	08.00	03.15	
Tue	08.00	03.15	
Wed	08.00	03.15	
Thur	08.00	03.15	
Fri	08.00	03.15	
Sat	08.00	03.15	
Sun	08.00	03.15	

Non standard timings. Where you intend the premises to be open to the public at different times from those listed in the column on the left, please list (please read guidance note 6)

Please identify those conditions currently imposed on the licence which you believe could be removed as a consequence of the proposed variation you are seeking.

Annexe 2 - The prevention of public nuisance - conditions 1+2

M

Describe any additional steps you intend to take to promote the four licensing objectives as a result of the proposed variation:

a) General – all four licensing objectives (b, c, d and e) (please read guidance note 10)

As existing

b) The prevention of crime and disorder

As existing
+
please see attached sheet.

c) Public safety

As existing

d) The prevention of public nuisance

As existing
+
please see attached sheet.

e) The protection of children from harm

As existing

Proposed License conditions to be added to license.

Crime and disorder

1. On every occasion that the premises sells alcohol after midnight and then closes after 00.30, SIA door staff will be employed from 22.00 until closing.
2. There shall be no entry or re entry of patrons after 02.00.
3. On every operational day when door stewards are required who are employed for front of house duties must wear high visibility jackets for the entirety of their duty.

Prevention Of Public Nuisance

1. Noise or vibration should not emanate from the premises such as to cause persons in the neighbourhood to be unreasonably disturbed.
2. All regulated entertainment shall be played through a limiter which is set at a level agreed with the local responsible authority for public nuisance. The limiter shall be made tamper proof and any adjustments to sound levels shall only be made in consultation with the responsible authority for public nuisance.
3. The level of amplified music shall be reduced by 50% of the agreed level set by the noise limiter at 01.30 on Friday and Saturday nights hours until closing.
4. No changes that increase the level of volume to the public address system shall be made without prior consultation of the local Environmental Health Department, this includes moving of speakers, addition or removal of any equipment and the use of guest acts/DJs own equipment.

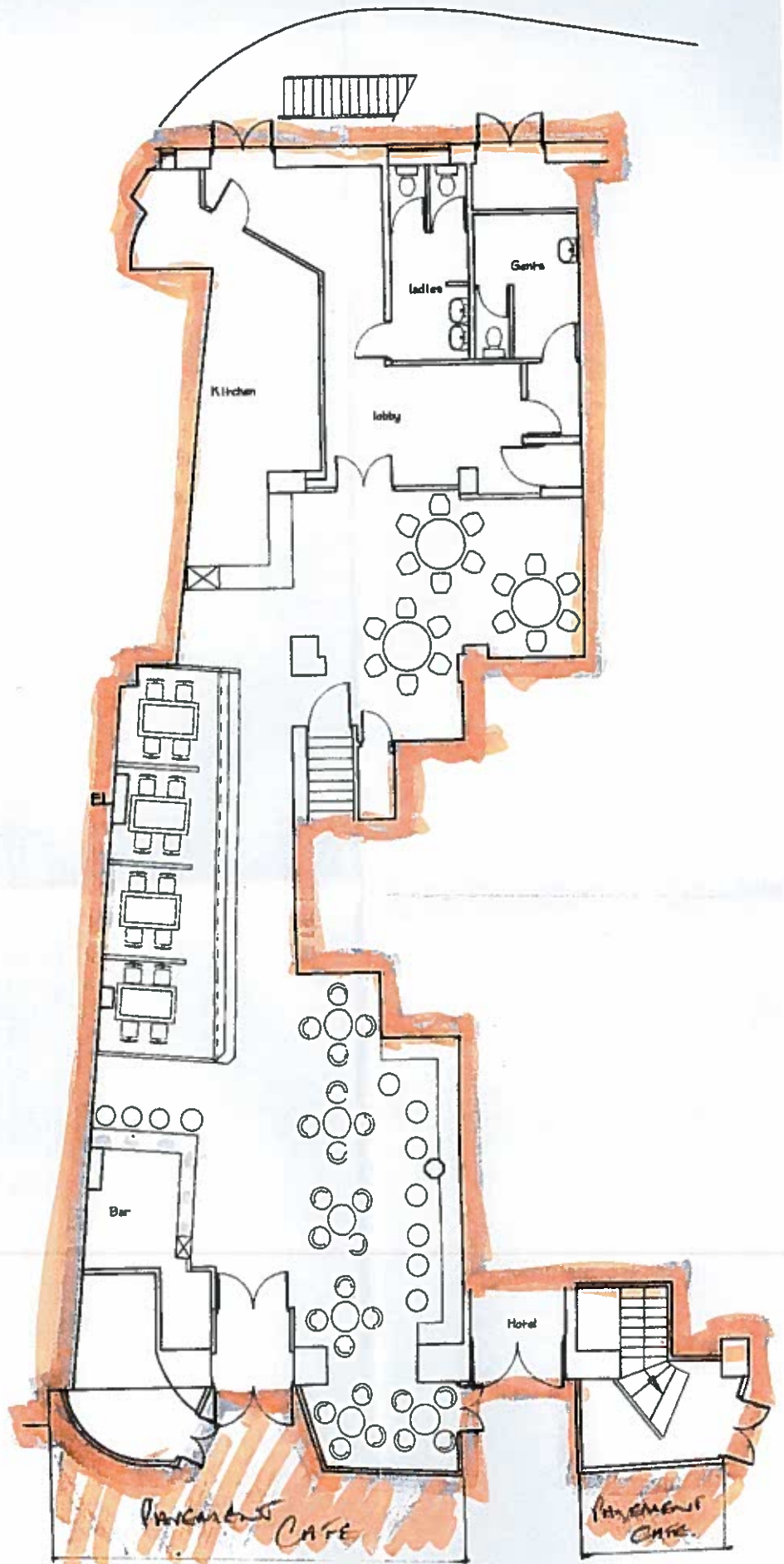

Ground Floor Plan (existing)

 AREA FOR ALL LICENSED ACTIVITIES

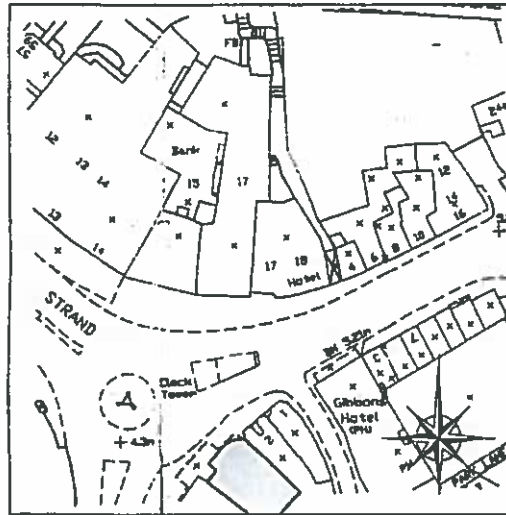

Site Location Plan 1:1250

Alterations to Licensed Premises

3 Victoria Parade
Torquay
TQ1 2BB























for
Lifestyle Enterprises (UK) Ltd

September 2011
Scale 1:100 Sheet A1
Dwng 011-034-1

Martin Cox MBEng
59 Barcombe Heights
Paignton
TQ3 1PU

Tel/Fax 01803 552782

Plans

MCH	Magnetic Door Holder
	Dry powder extinguisher (100 or 20lb)
	Water extinguisher
	CO2 extinguisher
	Foam extinguisher
	Fire blanket
	Fire reel
B	Sand bucket
	Fire alarm call point
	Bell
	Exit sign
	Exit directional sign
X	1/2hr fire resisting self closing door or kept locked shut when not in use
X X	1hr fire resisting self closing door or kept locked shut when not in use
PB	Panic button
BB	Barrel bolt
	Area protected by sprinklers
	Sprinkler main valves
	Area covered by heat detectors
	Indicator panel
	Independent emergency lighting point
	Evaluation switch
	Reset switch
	Fireman's ventilation control
	Repeater panel internal
	Repeater panel external
	AFFF Multipurpose extinguisher 5.5 litre BSS423 Electrically non-conductive (3A + 13B rating)
VP	Vision panel
	Area covered by smoke detectors
SC	Self closing device

General Notes

All sizes, levels and dimensions to be checked and verified on site when works commence

All discrepancies found to be reported back to the Agent immediately

All deviations to the approved plans to be agreed with the Agent prior to implementation.

Fire Precautions

Provide new or upgrade the existing system to BS 5839 type L2 standard with heat detectors and break glass call points located as noted, provide warning bells and or audio warning linked to sound system to be audible throughout the building with all doors closed. FD30s fire doors with vision panels to be provided to separate the lobbies and stairwell off all as noted. Emergency lighting to be provided to BS 5266 and all signage to be installed to BS 5266. Alarms and system to be installed and commissioned by a competent person and all certificates to be passed to the Building Inspector upon completion

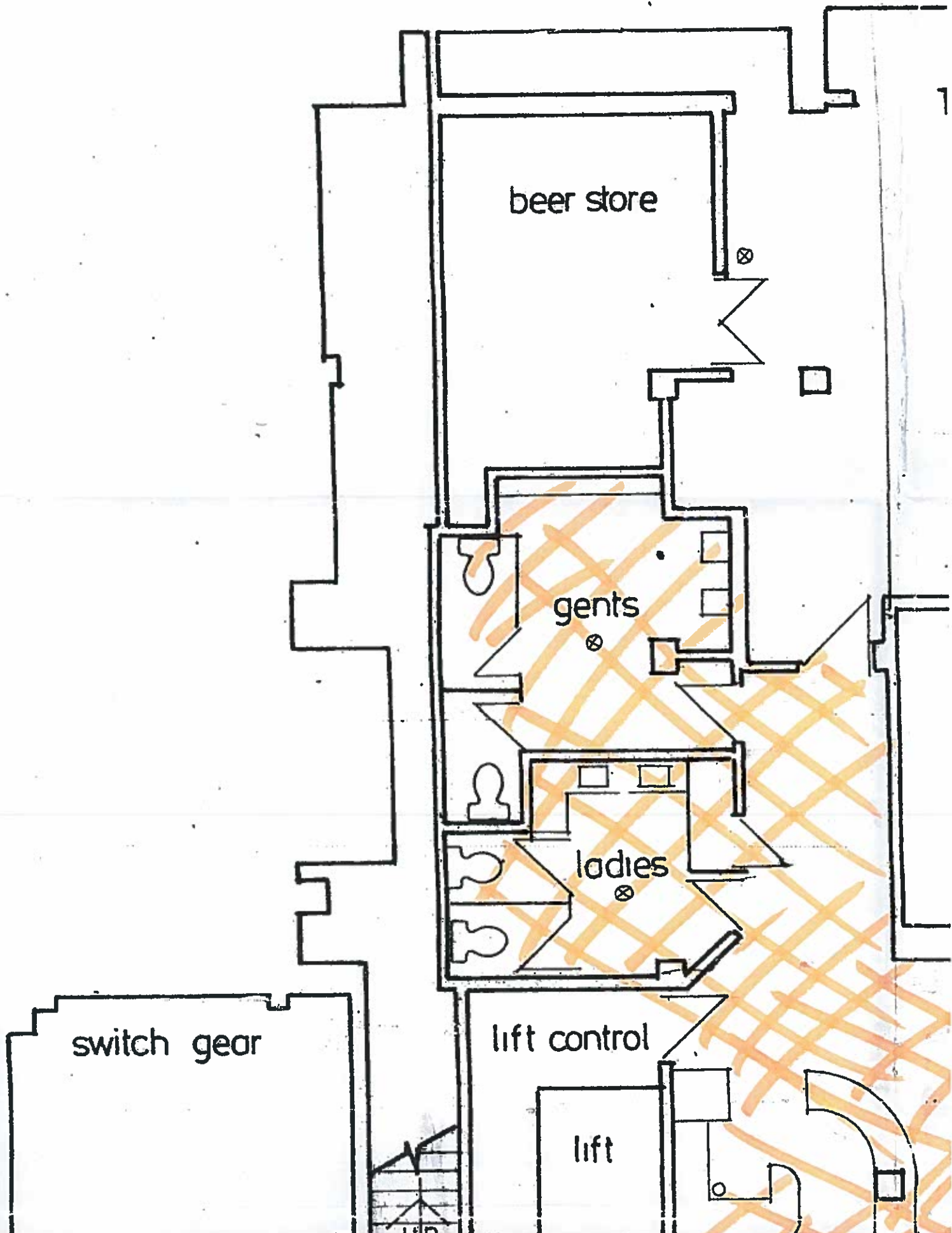

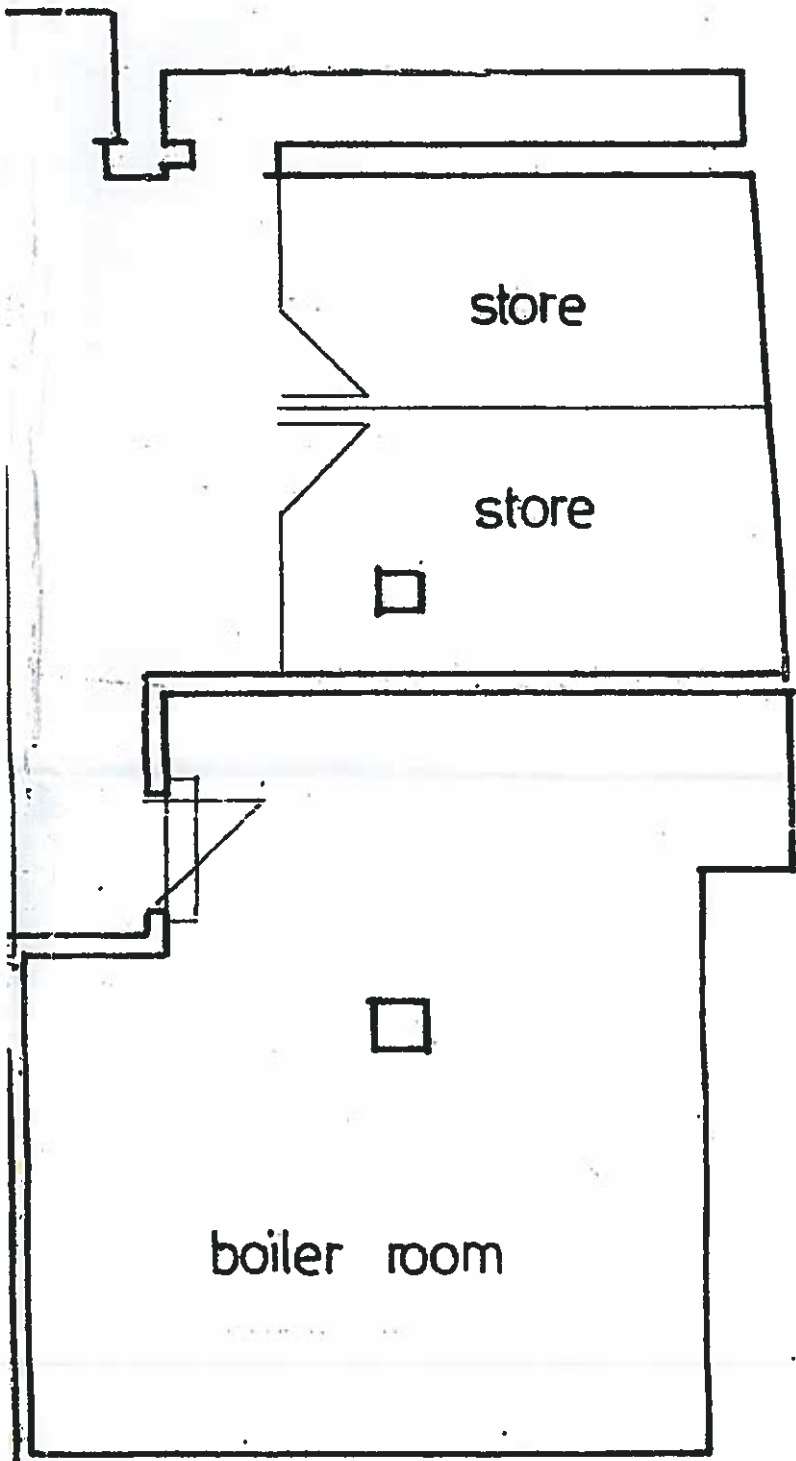

store

store

boiler room

